

Cell

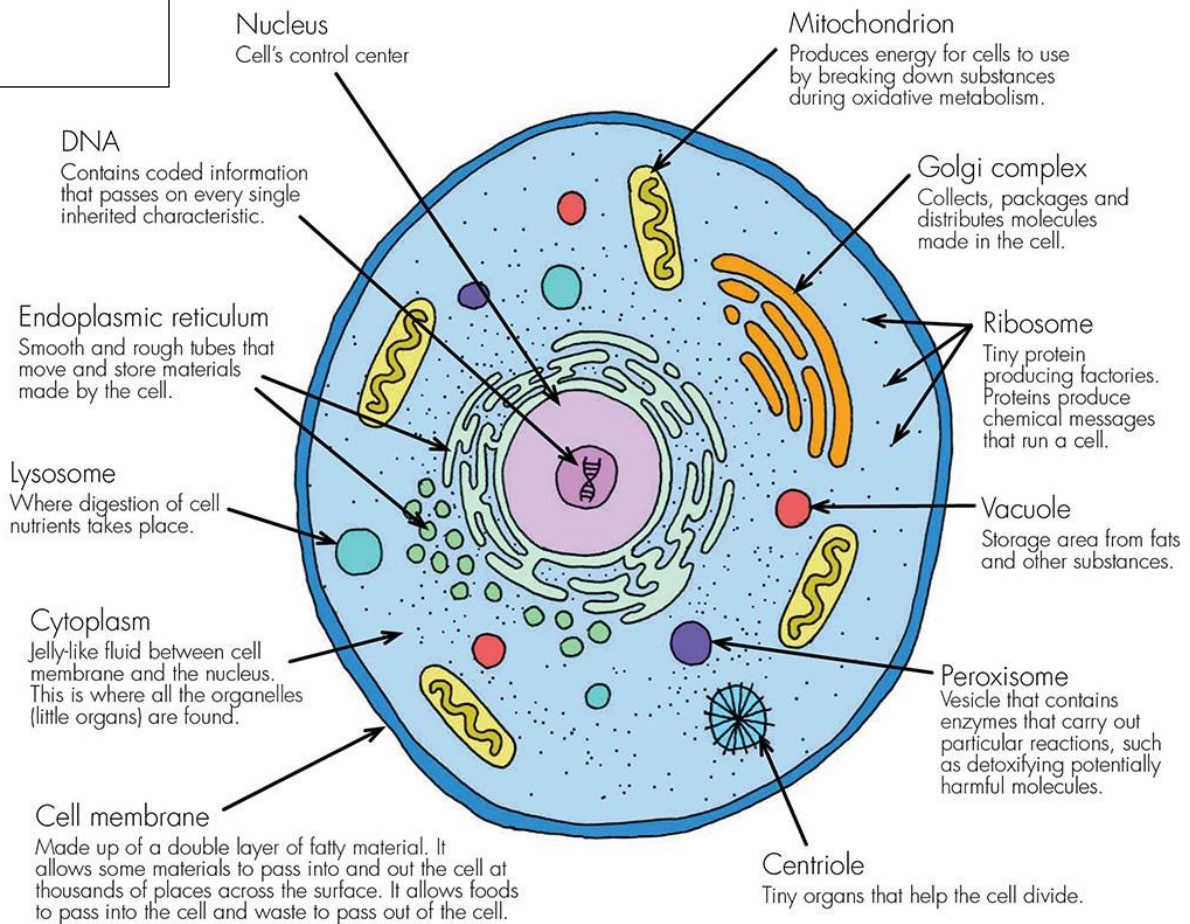

Claim, Evidence, Reason, Write

Look at the pictures on the other side of this page. Record a list of 10 observations:

1. .
2. .
3. .
4. .
5. .
6. .
7. .
8. .
9. .
10. .

Claim: Choose 1 of the following:

1. A cell is like a city.
2. A cell cannot be compared to a city.

Evidence: Use your observations to support your claim.

- 1.
- 2.
- 3.

Reasoning: explain how each of your evidence observations supports your claim.

- 1.
- 2.
- 3.

Write: write a conclusion paragraph supporting or refuting your claim using observations, evidence, and your reasoning.